

Ottaviano Petrucci

Motetti A, 1503

ediert von

Clemens Goldberg

mit Unterstützung der Goldberg-Stiftung

Benutzung für Aufführungs- und Studienzwecke gestattet
Alle Rechte verbleiben bei der Goldberg-Stiftung und beim
Herausgeber

Der Druck Petruccis ist ein außerordentlich exaktes Dokument mit fast keinen Fehlern. Grundsätzlich sind fast immer alle Stimmen textiert. Ich habe hier nur den Superius textiert. Nur wenn er aussetzt und andere Stimmen den fehlenden Text bringen wird die oberste dieser Stimmen textiert. So kann für eine Aufführung eine eigene Textierung leichter eingefügt werden. Der Text wurde in der Schreibung der Quelle übernommen, lediglich Eigennamen zur besseren Erkennbarkeit mit Großschreibung versehen. In der Quelle sind alle Eigennamen klein geschrieben. Bisher liegt nur eine komplette Ausgabe dieser Motetten durch Chester F. Patrick aus dem Jahr 2019 vor. Diese arbeitet jedoch mit rhythmischen Verkürzungen der Grundwerte und vor allem mit die Struktur gänzlich verunklarenden Überbindungen. Eine Teilausgabe liegt von Richard Sherr mit ähnlichen Problemen vor (Garland 1991).

Eine allgemein zugängliche Neuausgabe war daher vorzuziehen. Sie gibt in der Ausgabe der originalen Schlüssel auch die Hälse genau so wieder, wie sie bei Petrucci erscheinen.

Inhaltlich stammen die meisten Stücke entweder aus dem Hohen Lied oder sind Marienmotetten, wobei erstere natürlich in Bezug auf Maria zu verstehen sind.

Inhalt

Nr.	Titel	Komponist
1	Canones Misericordia-lustitia	
2	Ave Maria virgo serena	Josquin
3	O genitrix gloriosa	(Compere)
4	Surge propera amica mea	Jo. de Pinarol
5	Virgo prudentissima	Josquin
6	Crux triumphans	Compere
7	Propter gravamen et tormentum	Compere
8	Descendi in ortum meum	
9	O quam glorifica luce corus	Agricola
10	Adonay sanctissime	Gaspar (van Weerbecke)
11	Vicime paschalis-Dun ature amer-De tous biens	Josquin
12	Benedicta sit creatrix	(Josquin)
13	Regina celi letare	Brumel
14	Virgo Maria	Gaspar (van Weerbecke)
15	O florens rosa	Jo. de Ghiselin
16	Ecce video celos apertos	(Nicolaes) Craen
17	S(c)ile fragor	Compere
18	Ave Maria (Heiligenlitanei)	Compere
19	La spagna	Jo. Ghiselin
20	Ave Maria	(Nicolaes) Craen
21	Ave stella matutina	Brumel
22	Ibo mihi ad montem	Gaspar (van Weerbecke)
23	Ave domina sancta Maria	Gaspar (van Weerbecke)

24	O pulcherrima mulierum	Gaspar (van Weerbecke)
25	Stella celi	
26	Vidi speciosam	Gaspar (van Weerbecke)
27	Ave vera caro Christi	
28	Da pacem domine	
29	Quis numerare queat-Da pacem	Compere
30	Virgo dei trono digna	Tinctoris
31	Christi mater ave	Gaspar (van Weerbecke)
32	Ave stella matutina	Gaspar (van Weerbecke)
33	Anima mea liquefacta est	Gaspar (van Weerbecke)
34	Mater digna dei	Gaspar (van Weerbecke)
35	De tous biens plaine	Josquin

Misericordia et veritas - Iusticia et pax

Petrucci Motetti A, Nr. 1

Altus

Canon: Misericordia et veritas obviaverunt sibi

Canon Altus

Canon Bassus

Bassus

Canon: iusticia et pax obsclate sunt

5

10

15

20

25

30

In höchst kunstvoller Form beginnen hier zwei Kanonpaare gleichzeitig, die Kanonstimme ist jeweils ein Krebskanon. Beide Kanonvorschriften entstammen dem Psalm 84,11: „Mitleid und Wahrheit haben sich getroffen“ und „Gerechtigkeit und Frieden haben sich geküsst“.

Josquin: Ave Maria

Petrucchi Motetti A, Nr. 2

A - ve Ma - ri - a gra - ti - a

Altus

Tenor

Bassus

10

ple - na do - mi - nus te -

19

cum vir - go se - re -

28

na se - re - na a - ve ce - lo - rum do - mi - na

37

Ma - ri - a ple - na gra - ti - a ce - le - sti - a

47

ter - re - sti - a mun - dum re - plens le - ti - ci - a A - ve

56

cu - ius na - ti - vi - tas ut
no - stra fu - it so - lemp - ni -

65

lu - ci - fer lux o - ri - ens ve - rum so -
tas

74

lem pre - ve - ni - ens A - ve pi - a hu - mi - li - tas
si - ne vi - ro fe - cun -

83

cu - ius a - nun - ci - a - ti - o

di - tas no - stra fu - it sal - va -

92

a - ve ve - ra vir - gi - ni - tas in - ma - cu - la ta ca - sti -

ti - o

101

tas cu - ius pu - ri - fi - ca - ti - o no - stra fu - it pur - ga - ti - o

110

A - ve pre - cla - ra - om - ni - bus

119

an - ge - li - cis vir - tu - ti - bus cu -

128

ius fu - it as - sump - ti - o no - stra glo - ri - fi - ca -

137

147

(Compere): O genitrix gloriosa

Petrucchi Motetti A, Nr. 3

O ge - ni - trix glo - ri - o - sa ma - ter de -

10

i spe - ci - o - sa su - sci - pe ver - bum di - vi -

19

num quod ti - bi fu - it trans - mis - sum a do - mi - no per an -

28

ge - lum be - a - ta vir - go ni - ti - da
pa - ri - ens - que de - i fi - li -

37

et fi - ci - e - ris gra - vi - da
um non ha - bens de - tri - men - tum vir - gi - ni -

47

et e - ris be - ne - dic - ta vir - go sem - per in -
ta - tis

56

65

Ma - ri - a ma - ter gra - ti - e ma - ter mi - se - ri - cor -

73

di - e tu nos ab ho -

81

81
e - ste no - bis gra - ti - o - sa et ho - ra mor - tis su - sci - pe o
ste pro - te - ge

89

89
glo - ri - o - sa do - mi - na ex - cel - sa su - per si - de - re
qui te cre - a - vit pro - vi -

97

97
lac - ta - sti sa - cro u - be - re tu re - dis al - mo
de
quod E - va tri - stis ab - stu - lit

106

ger - mi - ne in - tret ut a - stra fle - bi - les ce - li fe - ne -

This block contains the musical notation for measures 106 through 114. It features a vocal line with lyrics and three lute accompaniment staves. The lyrics are: "ger - mi - ne in - tret ut a - stra fle - bi - les ce - li fe - ne -".

115

stra fac - ta es Ma - ri - a ma - ter gra - ti - e ma - ter mi - se - ri - cor - di -

This block contains the musical notation for measures 115 through 123. It features a vocal line with lyrics and three lute accompaniment staves. The lyrics are: "stra fac - ta es Ma - ri - a ma - ter gra - ti - e ma - ter mi - se - ri - cor - di -".

124

e

This block contains the musical notation for measure 124. It features a vocal line with the lyric "e" and three lute accompaniment staves.

Der Text basiert teilweise auf dem Responsorium des 3. Adventssonntags.

Jo. de Pinarol: Surge propera

Petrucci Motetti A, Nr. 4

Sur - ge pro - pe - ra a - mi - ca me -

Altus

Tenor

Bassus

10

a spe - ci - o - sa

spe - ci - o - sa me -

20

co - lum - ba me -

a et ve - ni co - lum - ba me - a

29

a in fo-ra-mi-ni-bus pe-

38

tre in ca-ver-na in ma-ce-

in ca-ver-na

47

ri-e o-sten-de mi-hi fa-ci-

57

em tu - am
so - net tu - a in au - ri - bus

66

me - is vox e - nim tu - a
is vox

76

dul - cis et fa - ci -

86

es tu - a de - co -

95

ra

Der Komponist ist außerhalb des Drucks Petrucci A nicht belegt. Er setzt eindrucksvoll zwei Momente des Ausschnitts aus dem Hohen Lied um: das „Aufstehen“ am Anfang und die „süße der Stimme“ der Geliebten, einerseits harmonisch, dann „verziert“.

Josquin: Virgo prudentissima

Petrucci Motetti A, Nr. 5

Vir - go pru - den - tis - si - ma

Altus

Tenor

Bassus

10

quo pro - gre - de - ris

19

28

qua - si au - ro - ra

37

val - de ru - ti - lans fi - li -

46

a Sy - on to - ta for - mo - sa et su -

55

64

73

Der Text entstammt wie bei der vorangehenden Motette dem Hohen Lied (Kap. 6 Vers 9).

Compere: Crux triumphans

Petrucchi Motetti A, Nr. 6

Crux tri - um - phans de - cus po - ten - ti -

Altus

Tenor

Bassus

10

um crux a Chri - sto sanc - ta et a -

19

ma - bi - lis no - stra sa - lus et de - si - de - ri -

28

um spes no - stra et ro - bur for - ti - tu - di - nis

36

san - gui - ne Je - su tinc - ta et de -

45

co - ra - ta crux splen - dens

54

63

72

81

85

94

103

per om - nes nul - lum ta - le Je - sus om - ni - um spes

112

u - ni - ca me - a ti - bi pan - do pec - ca -

121

ta pi - e cla - mans mi - se - ri - cor - di - am

130

140

149

Die Textquelle ist nicht bekannt. Das Stück wurde vermutlich zur Kreuzesankbetung während der Karwoche gesungen, worauf auch die fast homophone Anbetungshaltung zurückzuführen ist.

Compere: Propter gravamen et tormentum

Petrucci Motetti A, Nr. 7

Prop - ter gra - va -

Prop - ter gra - va - men et tor - ment -

Tenor

Bassus

10

men et tor - ment - tum que tor -

tum

19

que - bant spi - ri - tum tu - um et cor tu - um vir - go

28

37

46

55

men - da - to spi - ri - tu de - fi - ci - en - tem at - ten - de - bas

64

Su - cu - re no - bis quan -
pe - ca - to - ri - bus

74

do lin - gue no - stre am - pli - us no - mi - na - re
non po - tu - e - runt o -

83

au - res - sur - de - scent
om nes - que vi -
cu - li - ob - scu - ra - bun - tur

92

om - nes - que vi - res a - ni - me de -
res et fe - mi - ne a - ni - me

101

fi - ci - ent

104

114

123

132

Et sub - ve - ni et
in ho - ra ul - ti - ma

142

ex - tre - ma ne - ces - si - ta -
et ex - tre - ma

151

tis per quem a cun - ctis
per quem a cun - ctis ter - ro - ri - bus e - ru - a - mur et
ter - ro -

160

et ad ce - le - stis pa - tri - e
ce - le - stis pa - tri - e re -
ri - bus et ad ce - le - stis pa - tri - e

169

re - qui - em ip - so te - que du - ce per -
qui - em
re - qui - em
re - qui - em

179

ve - ni - re me - re - a - mur A -

189

men

Nach der vorangehenden Kreuzesankbetung in der vorangehenden Motette Compere's finden wir uns hier in der Szene unter dem Kreuz mit Maria und Johannes. Im zweiten Teil der Motette wird um die Vermittlung durch Maria in der Todesstunde gebetet. Auch diese Motette könnte in der Karwoche gesungen worden sein.

Descendi in ortum meum

Petrucchi Motetti A, Nr. 8

De - scen - di in or - tum me - um

Altus

Tenor

Bassus

10

20

ut vi - de - rem po - ma con - va -

30

li - um
et in - spi - ce -

39

et in - spi - ce - rem
rem
si flu -

48

et ger - mi - nas - sent ma - la
ru - is - sent vi - ne - e

58

pu - ni - ca

pu - ni - ca Re - ver - te - re re - ver - te - re su - na - mi -

67

re - ver - te - re re - ver - te - re su - na - mi - tis

tis re - ver - te - re re - ver - te -

77

re - ver - te - re re - ver - te - re ut in -

re

86

tu - e - a - mur te

Der Text entstammt einmal mehr dem Hohenlied, Kapitel 6 Vers 10. In anderen berühmten Beispielen dieses Textes wird gern der Anfang dem Text gemäß abwärts genommen. Hier wird der Weg zumindest im Superius aufwärtts genommen!

Agricola: O quam glorifica luce coruscas

Petrucchi Motetti A, Nr. 9

O
O quam glo - ri -

9

quam glo - ri - fi - ca lu - ce co -
fi - ca lu - ce co - rus - cas

18

rus - cas
stir - pis da - vi -

27

stir - pis Da - vi -
di - ce re

36

di - ce re - gi - a pro - les

gi - a pro - les

46

Sub - li - mis re - si -

Sub - li - mis re -

55

dens vir - go ma - ri -

si - dens vir - go ma - ri -

64

a su - pra ce - li - ge - nas

a su - pra ce - li - ge - nas e -

73

e - the - ris om - nes

the - ris om - nes

Im Druck findet sich nur das Incipit. Der Text wird aus Paris 1597 (Chansonnier de Lorraine) übernommen. Es handelt sich um einen Marien-Hymnus von Hucbaldus de Sancto Amando (840-930).

Gaspar (van Weerbeke): Adonay sanctissime

Petrucci Motetti A, Nr. 10

24

32

40

48

et ne clau - dis o - ra

55

ca - nen - ti - um te do -

62

mi - ne

Diese Motette Weerbeckes ist eine typische „Sängermotette“, bei der Virtuosität der Figurationen einerseits der Anbietung, andererseits der Darstellung der Kunstfertigkeit des Komponisten und der im Text erwähnten Sänger ist.

Josquin: Victime paschalis-Dun autre-De tous biens

Petrucci, Motetti A, Nr. 11

Dun aultre amer

Altus

Tenor

Bassus

Vic - ti - me pa - scha - lis lau - des im - mo - lent

9

chri - sti - a - ni A - gnus re - de - mit o - ves Chri - stus in - no - cens

18

pa - tri re - con - ci - li - a - vit pec - ca - to - res

27

36

45

48

58

67

76

Sur - re - xit Chri - stus spes me - a prae - ce - det su - os

85

Cre - den - dum est ma - gis Ma - ri - ae
in Ga - li - lae - am Ma - ri - ae ve - ra - ci quam

94

Ju - dae - e - rum tur - bae fal - la - ci Sci - mus Chri - stum

103

sur - re - xis - se ex mor - tu - is ve - re tu no - bis Chri -

112

ste res mi - se - re - re Al - le - lu - ia Al - le - lu - ia

Die Textierung des Tenors wurde durch München Staatsbibliothek 8o 322 ergänzt. Die Chanson-Oberstimmen von Ockeghem und Ghizeghem können gut mit deren Text gesungen werden, da sie sich auch zeittypisch religiös verstehen lassen. „Dun autre amer“: Niemals werde ich einen anderen als Gott lieben. „De tous biens pleine“: Meine Herrin (Maria) hat alle denkbaren guten Eigenschaften.

(Josquin): *Benedicta sit creatrix* Petrucci Motetti A, Nr. 12

Altus
Be - ne - dic - ta sit cre -

Tenor

Bassis

9

Be - ne - dic - ta sit cre - a - trix et gu -

a - trix

18

ber - na - trix om - ni - um sanc -

27

ta et in - di - vi - du -

36

a tri - ni - tas et nunc

45

et sem - per et per in - fi - ni - ta

54

se - cu - lo - rum se -

63

cu - la

Josquin erweist sich hier eindrucksvoll als Klangmaler: die Unteilbarkeit der Dreifaltigkeit wird durch die fast gehämmerten G-Oktaven der Unterstimmen dargestellt. Die Unendlichkeit der Jahrhunderte wird einerseits durch die sich überlappenden „unendlich“ wiederholten Motive, andererseits durch den langen Orgelpunkt im Tenor dargestellt.

Brumel: Regina celi letare

Petrucci Motetti A, Nr. 13

Re - gi - na ce - li le -

Altus

Tenor

Bassis

9

ta - re

18

al - le - lu - ya

27

36

46

56

66

76

86

o - ra - pro - no - bis de -

96

um al - le - lu - ya

105

115

125

Gaspar (van Weerbecke): Virgo Maria

Petrucci Motetti A, Nr. 14

Vir - go Ma - ri - a non est ti - bi si - mi -

Altus

Tenor

Bassus

10

lis na - ta in mun - do in -

20

ter om - nes mu - li - e - res

flo - rens ut ro -

29

fra - grans si - cut li - li - um in - ter -

sa

38

ce - de pro no - bis ad do - mi - num Je - sum chri -

48

stum

Jo. de Ghiselin: O florens rosa

Petrucci Motetti A, Nr. 15

8

16

24

32

o vir - go

40

mi - tis o

48

fe - cun - dis - si -

56

ma vi - tis

64

cla - ri - or au - ro -

71

ra pro no - bis iu -

79

gi - ter o -

87

ra

95

Da der Tenor fast immer unter der mit „Bassus“ bezeichneten Stimme liegt, habe ich die Stimmen entsprechend vertauscht, wie dies im übrigen auch im Basevi-Codex der Fall ist. Von dort stammt auch die fehlende Textierung des Tenors.

(Nicolaes) Craen: Ecce video celos apertos

Petrucci Motetti A, Nr. 16

Ecce video celos apertos

Tenor

Contra

10

19

29

38

47

57

67

77

87

97

107

Das Stück wird auch wenig überzeugend in anderen Quellen Josquin zugeschrieben. In Cambrai Bibliothèque municipale 125-8 von 1546 wird der Tenor mit „Osculetur me“ aus dem Hohen Lied unterlegt, allerdings nach den ersten vier Versen in freier Fortsetzung. Obwohl unser Druck viele Texte des Hohen Liedes bringt, ist dies eine sicher späte Neutextierung.

Compere: S(c)ile fragor

Petrucchi Motetti A, Nr. 17

Si - le fra - gor

10

ac ver - bo - rum t - mul - tus fu - ge pa -

19

vor qui pec - to - re rau - cus an - he - las

28

psa - le - re nos si - ne et no - stros e -

38

qua - re mo - dos ur -

47

get a - mor mu - se op - pri - mans jur - gi - a i -

56

65

75

84

93

103

112

vo - ta que psal - li - mus om - nes tu

122

sa - crum tem - plum tu fons u -

132

ber - ri - mus il - le es cu - ius in - ex - haus - tam

141

de - tra - hit un - da si -

150

tim

Der erste Teil des Textes besingt die Wirkung der Musik auf heftige Emotionen wie Zorn und Angst, aber auch wie die Musik den ganzen Körper durch und durch erfüllt. Die Version bei Petrucci macht diese Wirkung in der Paenultima vor dem zweiten Teil durch Wiederholungen eines Motivs sinnlich erfahrbar.

In der Version im Codex Chigi und in Cappella Sistina 15, vermutlich die ursprüngliche, entfällt diese Ausformung. Der zweite Teil ist dort eine Huldigung erst an Maria, der Quelle allen Heils, dann an Bacchus! die Gläubigen in die Schänke zum Wein führt. Diese ganz unmögliche Kombination wurde bei Petrucci durch einen neuen Text bereinigt. Dafür wurde auch die Musik rhythmisch angeglichen.

Compere: Ave Maria (Heiligenlitanei)

Petrucci Motetti A, Nr. 18

A - ve Ma - ri - a gra - ti - a ple - na

Altus

Tenor

Bassus

8

do - mi - nus te - cum vir - go se - re - na

16

be - ne - di - cta tu

24

in mu - li - e - ri - bus et be - ne - dic - tus fruc - tus ven - tris tu -

31

i Ky - ri - e ley - son Chri - ste e -

38

ley - son O Chri - ste au - di nos sanc - ta Ma - ri -

45

53

60

67

75

Four empty musical staves (treble, alto, and bass clefs) for measures 75-76.

76

83

num O Chri - ste au - di - nos
om - nes sanc - ti
sanc - te Ga - bri - el

90

om - nes sanc - ti an - ge - li et arch - an - ge - li de - i
an - ge - li et arch - an - ge - li de - i

97

o - ra - te pro no - bis ad do - mi - num O Chris - te au - di nos sanc -

104

te Do - mi - ni - ce sanc - te Pe - tre om - nes
sanc - te Mar - ti - ne sanc - te Quen - ti - ne

111

sanc - ti mar - ti - res om - nes sanct - ti et sanc - te de - i
om - nes sanc - ti pro - fes - so - res

118

o - ra - te pro - no - bis ad do - mi - num O Chris - te au - di nos be - a - ta

125

es Ma - ri - a vir - go dul - cis et pi - a can - do - re vi - cis li - li - a et ro - sa si - ne spi -

132

na sanc - to - rum me - lo - di - a o Chr - ste au - di nos

Jo. Ghiselin: La spagna

Petrucci Motetti A, Nr. 19

7

13

19

25

32

38

45

51

57

63

69

75

81

87

(Nicolaes) Craen: Ave Maria

Petrucci Motetti A, Nr. 20

A - ve Ma - ri - a gra - ti -

Tenor

Altus

Bassus

8

a ple - na do - mi -

gra - ti - a ple - na

16

nus te -

do - mi - nus te -

24

32

40

48

56

64

Brumel: Ave stella matutina

Petrucci Motetti A, Nr. 21

Musical score for the first system of 'Ave stella matutina'. It features four vocal parts: Tenor, Altus, and Bassus, with an unlabeled vocal line at the top. The lyrics are: A - ve stel - la ma - tu - ti - na pec - ca - to -

10

Musical score for the second system of 'Ave stella matutina'. It features four vocal parts. The lyrics are: rum me - di - ci - na mun - di prin - ceps et re - gi -

19

Musical score for the third system of 'Ave stella matutina'. It features four vocal parts. The lyrics are: na so - la vir - go dig - na di - ci con - tra te -

29

la in - i - mi - ci cli - pe - um po - ne

38

sa - lu - tis tu - e ti - tu - lum vir - tu - tis tu es e - nim vir - ga

47

Jes - se Aa - ron a - mig -
Aa - ron a - mig - da - lum

56

da - lum mun - di - tol - lens scan - da - lum

65

lens scan - da - lum

74

Tu es a - re - a com - plo - ta ce - le - ste ro - re

84

ce - le - ste ro - re im - bu - ta
im - bu - ta sic - co ta -

94

sic - co ta - men vel - le -
men vel - le - re

103

re tu nos in hoc car - ce - re so - la - re pro - pi - ci -

112

122

131

140

re pi - a du - cis ex - au - di

150

Ma - ri - a du - cis ex - au - di Ma - ri - a

Gaspar van Weerbecke: Ibo mihi ad montem mirrhe

Petrucci Motetti A, Nr. 22

16

in te ve - ni de Li - ba - no spon -

21

sa me - a ve - ni de Li - ba - no ve ni - ens trans - i -

26

bis ad mon - tem Her - mon a cu - bi - li - bus le - o - ni

31

et a mon - ti - bus le - o - par - do - rum

Der Text ist dem Hohen Lied Kap. 4, 6-8 entnommen.

Gaspar (van Weerbecke): Ave domina sancta Maria

Petrucci Motetti A, Nr. 22

A - ve do - mi - na sanc - ta Ma - ri -

10

a ma - ter de - i re - gi - na

20

ce - li por - ta pa - ra - di -

29

si do - mi - na mun - di sin -

38

gu - la - ris pu - ra tu es vir - go tu

47

con - ce - pi - sti Je - sum si - ne pec - ca -

56

to

60

Tu pe - pe - ri - sti cre - a - to -

69

rem et sal - va - to - rem mun - di in quo - non

78

du - bi - to li - be - ra me

88

ab om - ni - bus ma - lis et o - ra

98

pro pec - ca - tis me -

107

Gaspar (van Weerbecke): O pulcherrima mulierum Petrucci Motetti A, Nr. 24

sur - ge pro - pe - ra

Alt
O pul - cher - ri - ma mu - lie - rum

Tenor

Bassus

10

a - mi - ca me - a co - lum - ba me - a for - mo -

19

sa me - a et ve - ni o - sten - de mi - hi fa - ci -

28

em tu - am so - net vox tu - a in au - ri -

37

bus me - is Vox e - nim tu -

47

a dul - cis et fa - ci - es tu - a de - co -

56

ra

Der auch von anderen Komponisten vertonte Text ist frei aus dem Hohen Lied zusammengestellt.

Stella celi

Petrucchi Motetti A, Nr. 25

2

ex - tir - pa - vit que lac - ta -

10

vit do - mi - num mor - tis pe -

19

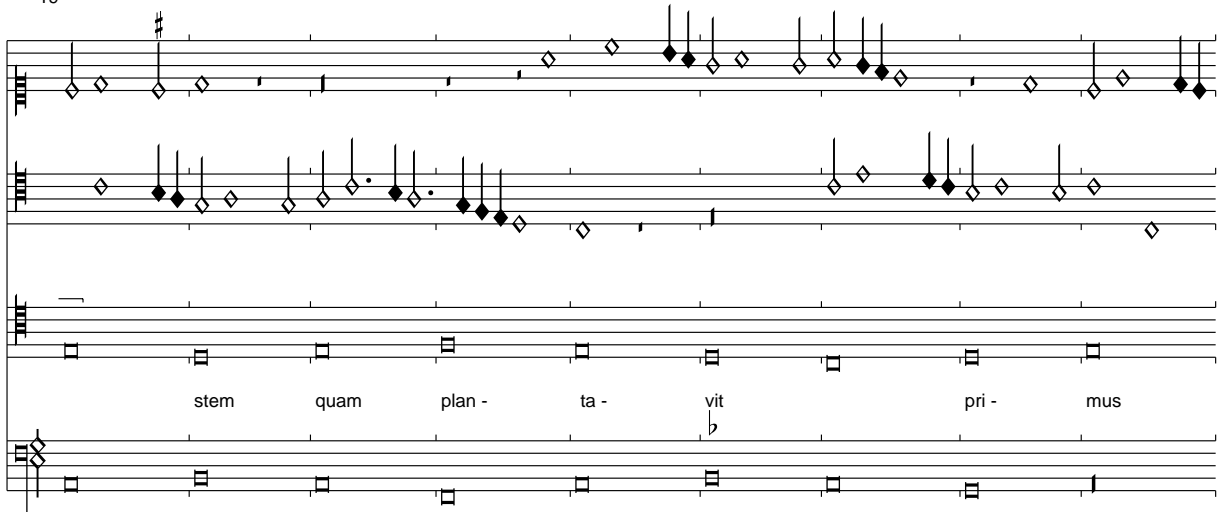

stem quam plan - ta - vit pri - mus

28

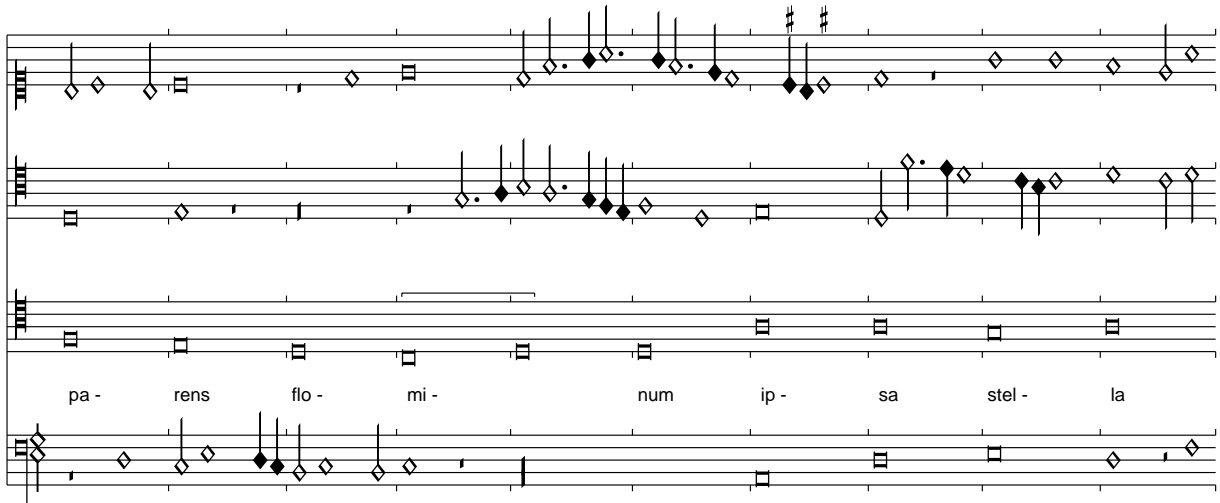

pa - rens flo - mi - num ip - sa stel - la

38

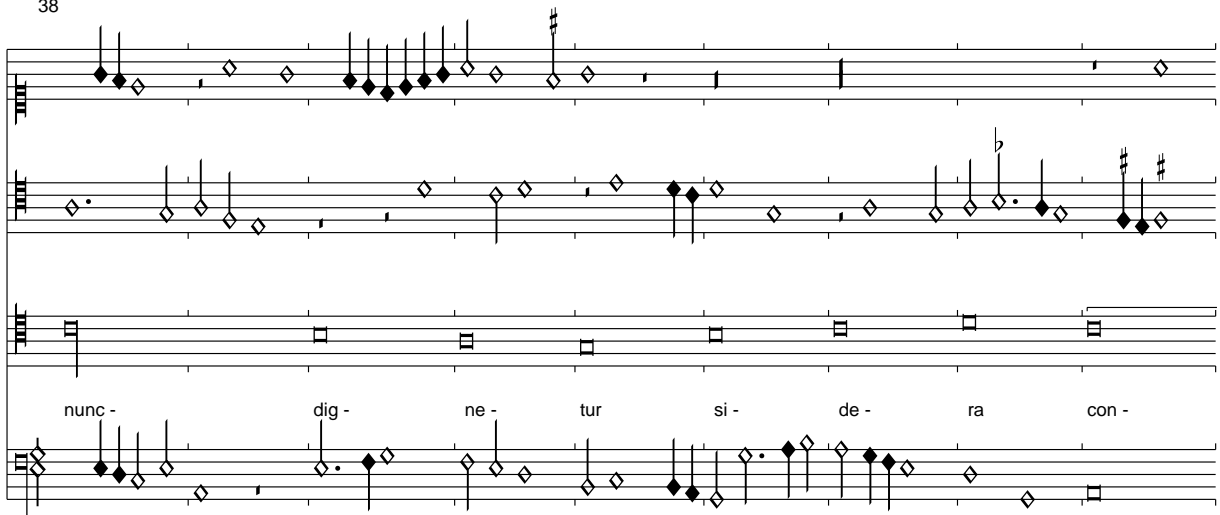

nunc - dig - ne - tur si - de - ra con -

47

pe - sce - re quo - rum bel - la

57

ple - bem scin - dunt di - re mor -

66

tis ul - ce - re

75

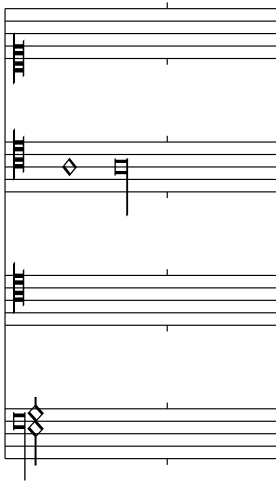

Der fast syllabisch umgesetzte Text im Tenor ist gleichwohl nicht auf die existierende gregorianische Melodie dieses Pest-Hymnus gelegt.

Gaspar (van Weerbecke): Vidi speciosam

Petrucci Motetti A, Nr. 26

10

19

29

ni - mis in ve - sti - men - tis e - ius

39

cir - cum - da - bant e - am flo - res ro - sa - rum

48

et li - li - a con - val - li - um

Der Text arbeitet mit Motiven aus dem Hohen Lied; Die merkwürdige Mensur soll einen tänzerischen Duktus suggerieren.

Ave vera caro Christi

Petrucci Motetti A, Nr. 27

29

ut quod me ut quod

38

me de - re - li - qui - sti Sal -

48

ve sanc - ta ca - ro de - i per te sal -

57

vi fi - unt re -

te sal - vi fi - unt re -

65

i tu - um ser - vum re - de -

i tu - um

74

mi - sti

ser - vum re - de - mi - sti dum

83

dum in cruce

8 in cru - ce

92

pe - pen - di - sti O Je -

8 pe - pen - di - sti

101

su pi - e O dul - cis fi - li vir - gi - nis Ma -

8 Je - su pi - e O dul - cis fi - li vir - gi - nis Ma - ri -

111

ri - e mi - se - re - re no - bis

e mi - se - re - re no - bis

8

Da pacem domine

Petrucchi Motetti A, Nr. 28

Da pa - cem

Alt

Tenor

Bassus

9

do - mi - ne in di - e -

18

bus no - stris qui - a non

27

est a - li - us

36

qui pug - nat pro no - bis ni -

45

si tu de - us no -

54

ster

Der Altus ist im Druck mit „ad libitum“ bezeichnet, ohne ihn wäre die Komposition aber nicht so attraktiv!

Compere: Quis numerare queat-Da pacem

Petrucci Motetti A, Nr. 29

Superius
Quis nu - me - ra - re que - at bel -

Alt

Tenor
Da pa - cem

Canon
Canon: uno post tonium

Bassus

10
lo - rum se - na per ac - ta dam - na - re fer - ta ma -

do - mi - ne in di - e - bus

18

lis ir - re - pa - ra - bi - li - bus cen - se - at ip - se bo - nun per - pes - sus ta - li - per -

no - stris qui - a non

26

a sum qui si - la si - bi in - tu - le - runt

pes - sus ta - li - a sum qui si - la

est a - li - us

35

cen - se - at ip - se ma - lus di - cat qui - quam - que hec no - bis de - us om - ni - a fe -
qui pug - nat pro no - bis ni - si

43

cit no - stris pec - ca tis pre - mi - a dig - na fe - rens
tu de - us no - ster

52

Da pa - cem do -

Canon 4 ta bassa

Canon: subdiatessaronima

Alto

Au - di - vit ip - se ta - men po - pu - li ge - mi - tus la - cri - mo -

Tenor

Bassus

61

mi - ne in di - e - bus

sos ad pa - cem ver - sus hic quam

70

no - stris qui - a
mi - ser - tus e - i pa - cem do - na - vit e ce - li

79

non est a - li - us
cul - mi - ne - sa - cram nec mor - ta - les

88

qui pug - nat

da - re suf - fi - ce - rent er - go om - nis po - pu - lus nunc cum

97

pro no - bis ni - si tu

ju - bi - lo mo - du - let et do - mi -

107

116

123

132

141

ti - o fun - de pre - ces ad do - mi - num ut da -
in di - e - bus no - stris

150

ta pax sit du - ra - tu - ra per e - vum ne mo - di - co le -
qui - a non est a - li - us

160

ta tem - po - re de - in - de ge - mas mu - ne - ris et tan - ti
 qui pug - nat pro no - bis

169

ne si sis im me - mor ip - se lo - ra tra - hat qua -
 ni - si tu de - us no - ster

179

re pa - cis ha - be - na ca - dat A -

A - men

189

men

Diese Motette ist schon durch ihre Kunstfertigkeit in mehrfacher Hinsicht bemerkenswert. Sie schließt an die Da-pacem-Motette Nr. 28 an, vielleicht sind sie sogar zusammengehörig. Der Kanon liegt zuerst im Abstand von einer Sekunde im Tenor, was übrigens in der parallelen Quelle Cappella Sistina 15 nicht erwähnt wird. In beiden Quellen ist dann von einer Canon in der Oberquart die Rede, es ist aber einer in der Unterquart (im dritten Teil). Textdramaturgisch liegt der Kanon mit dem Friedenstext dann in den Oberstimmen, im dritten Teil wieder vom Tenor ausgehend. Das „Aufzählen“ der Schrecken des Krieges wird sowohl durch eine fast trommelartige Diktion in Minima durch die Stimmen sowie durch die wiederholenden Formeln unterstrichen. Die Kanontechnik der Bitte um Frieden gewinnt Beschwörungscharakter.

Am Schluss fallen die Ketten in einer patethischen Terzfallsequenz.

Tinctoris: Virgo dei trono digna

Petrucchi Motetti A, Nr. 30

Vir - go de - thro - no di -

Tenor

Contra

9

gna Spes u - ni - ca

18

mu - si - co - rum

27

De - vo - te ple - bi can - to -

36

rum Es - to cle - mens et be -

45

ni - gna

Der Text ist im Druck nur als Incipit angegeben. Der Rest des Textes wird aus Mellon übernommen.

Gaspar (van Weerbecke): Christi mater ave Petrucci Motetti A, Nr. 31

Chi - sti ma - ter a -

Altus

Tenor

Bassus

8

ve sanc - tis - si - ma vir -

sanc - tis - si - ma vir - go Ma - ri - a

15

go Ma - ri -

vir - go post par - tum

23

vir - go - que Chri - stum pe - per -
si - cut et an - te ma - nens

30

i - sti lac - te e - du - ca - sti me re - ge me ser - va me tu - e - a -

38

re po - tes me ti - bi com - men - do me vir - go lin - que - re no -

46

li ne per - e - am Chri - sto fun - de Ma - ri - a pre - ces

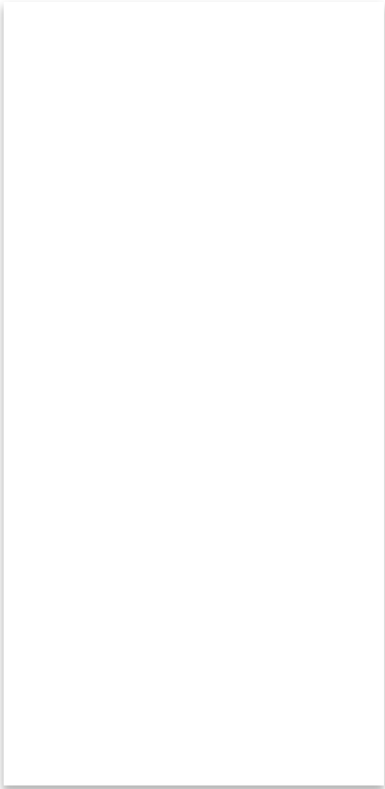

Gaspar (van Weerbecke): Ave stella matutina

Petrucci Motetti A, Nr. 32

A - ve stel - la ma - tu - ti - na

Altus

Tenor

Bassus

vi - ta no - stra lux di - vi -

10

lu - cens om - ne se - cu - lum nos de - fen - de a ru - i - na

na

19

pec - to - rum om - ni - um au - res tu - as

que es no - stra me - di - ci - na

28

nun in - cli - na au - di no - stra can - ti -
cum pi - e - ta - te sis re - gi - na

37

ca qui - bus ti - bi no - stras vo - ces om - ni
sup - pli - ca - mus i - te du - ces

47

cum fa - mi - li - a
om - ni cum fa - mi - li - a

57

ut te du - ce sem - per tu - i
sint et pos - sint per te du - ci te cum ad ce -

67

le - sti - a o glo - ri - o -

77

o glo - ri - o - sa ce - li re - gi - na au - di ex - au - di
sa o be - ne - dic - ta

86

nos vir - go Ma - ri - a

vir - go Ma - ri - a

Der Text ist nicht identisch mit Brumels Motette Nr. 21.

Ghiselin: Anima mea liquefacta est

Petrucci Motetti A, Nr. 33

Musical score for the first system, featuring four vocal parts: Alto, Tenor, and Bassus. The lyrics are: A - ni - ma me - a li - que - fa -

Musical score for the second system, featuring four vocal parts. The lyrics are: cta est ut di - le - ctus

Musical score for the third system, featuring four vocal parts. The lyrics are: lo - cu - tus est et non in - ve - ni il - que - si - vi

29

lum
vo - ca - vi et non re - spon - dit mi - hi in -

38

ve - ne - runt me

47

cu - sto - des ci - vi -

56

ta - tis per - cus - se - runt me

65

et vul - ne - ra - ve - runt me

74

tu - le - runt pal - li -

83

um me - um cu - sto - des mu -

92

ro - rum fi - li - e Ye -

102

ru - sa - lem nun - ti - a - te di - le - cto

112

me - o qui - a a - mo - re lan -

122

gue - o

Ghiselin hat noch ein weiteres Mal diesen Text dreistimmig bearbeitet (Basevi Codex)

Gaspar (van Weerbecke): Mater digna dei

Petrucci Motetti A, Nr. 34

Musical score for the first system of 'Mater digna dei'. It features four vocal parts: Altus, Tenor, and Bassus, with an unlabeled vocal line at the top. The lyrics are: Ma - ter di - gna de -

10

Musical score for the second system of 'Mater digna dei'. It features four vocal parts. The lyrics are: ve - ni - e vi - a dux - que di - e - i sis tu - te -

19

Musical score for the third system of 'Mater digna dei'. It features four vocal parts. The lyrics are: la re - i dux - que co - mes - que me - i

28

na - ta de - i mi - se - re - re - me -

38

lux al - ma di - e - i dig - na co - li re -

47

gi - na po - li me lin - que - re no - li me ti - bi vir - go

57

pi - a ge - ni - trix com - men - do Ma - ri - a Je -

65

su fi - li de - tu mi - se - re - me -

75

Josquin: De tous biens Petrucci Motetti A, Nr. 35

Cantus
(De tous biens plai - ne est ma mais -

Canon
Canon. Fuga per semibreves in netesimeneon

Tenor
Tenor et Contratenor

8

tres - se

16

chas - cun lui doit tri - but don -

24

neur car as - sou -

32

vy - e est en va - leur

40

au - tant que ia - mais

48

fut de - es -

56

se)
